

PLAT OF SURVEY

OF

LOT 8 , BLOCK 15 , STONE AND TOPPINGS ADDITION TO THE VILLAGE OF  
DARIEN, WALWORTH COUNTY WISCONSIN.

J.K. SURVEYING INC.  
N3705 WILLOW BEND LANE  
LAKE GENEVA, WI. 53147  
262-248-3697

PREPARED FOR: CINDY CUTTS  
CENTURY 21 SKANDIA  
822 E GENEVA ST.  
DELAVER, WI.  
53115

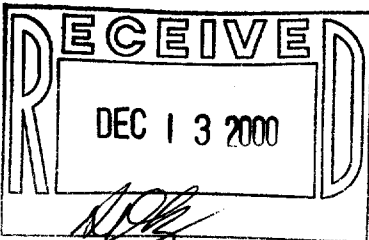
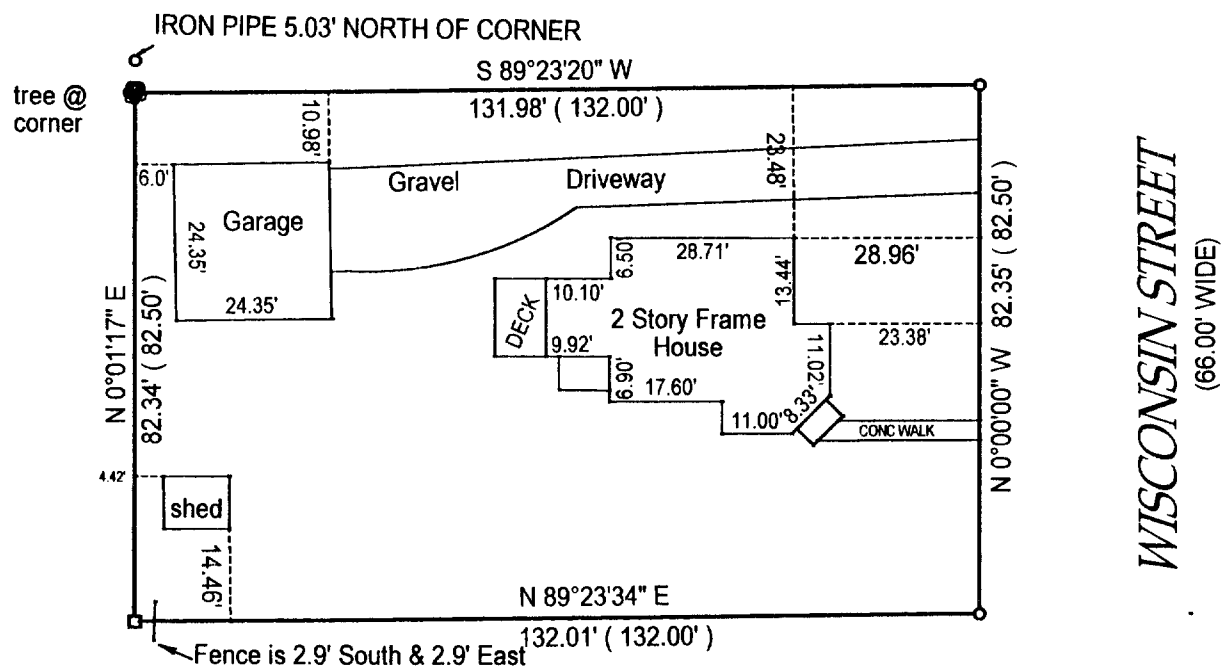

( ) = recorded as

□ = found iron bar

○ = found iron pipe

● = set iron pipe

■ = set iron bar

DIRECTION IS ASSUMED

COMPARE LEGAL DESCRIPTION ABOVE AND DRAWING WITH DEED. FOR BUILDING RESTRICTIONS AND EASEMENTS NOT SHOWN, REFER TO DEED, ABSTRACT SOURCES AND LOCAL MUNICIPAL CODES. NOTIFY THE SURVEYOR IMMEDIATELY OF ANY DISCREPANCY.

"I hereby certify that I have surveyed the above described property and that the above map is a true representation thereof and shows the size and location of all visible structures, apparent easements and encroachments if any."

SCALE 1" = 30'

This survey is made for the present owners of the property, and those who purchase, mortgage, or guarantee the title thereto, within one year from the date hereof.

JOB # 00-557

TAX ID #

QS&T 00016

JEFFREY L KIMPS S-2436  
Wisconsin Registered Land Surveyor  
(original if signed in red)

DATED THIS 21 ST, DAY OF OCTOBER 20 00

Q SET-16

001-419